

ADJACENT PARCEL ZONED COMMERCIAL FOREST

PROJECT DATA	PROPERTY DATA
<p><b>OWNER</b> ELWARD, JON 2231 WHITE ROAD CLE ELUM, WA 98922 Contact: Marc Brown 4580 Phone: (509) 225-2525 Email: mrcbrwn@comcast.net</p>	<p><b>PROJECT ADDRESS</b> SUNNIT VIEW RD CLE ELUM, WA 98922 Parcel: 6-00003</p>
<p><b>ARCHITECT</b> Marc Brown Design 2131 White Road Cle Elum, WA 98922 Contact: Marc Brown Phone: (509) 210-1550 Email: mrcbrwn@comcast.net</p>	<p><b>PRELIMINARY SITE ASSESSMENT</b> <b>ZONING DESIGNATION</b> SF - Resource - Designated Forest Land <b>ENVIRONMENTALLY CRITICAL AREA</b> None <b>ASSESSOR'S TAX PARCEL NUMBER</b> 663074</p>
<p><b>STRUCTURAL ENGINEER</b> Sumner Hill Right 2124 Third Avenue, Suite 100 Cle Elum, WA 98922 Phone: (509) 956-3311 Email: shs@sumnerhill.com</p>	<p><b>LEGAL DESCRIPTION</b> SUNNIT VIEW RD, SEC 23, T19N, R20E, RIDGE B4 PMN, NE1/4 (LOT 2, B217F05-106)</p>

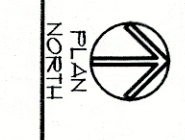
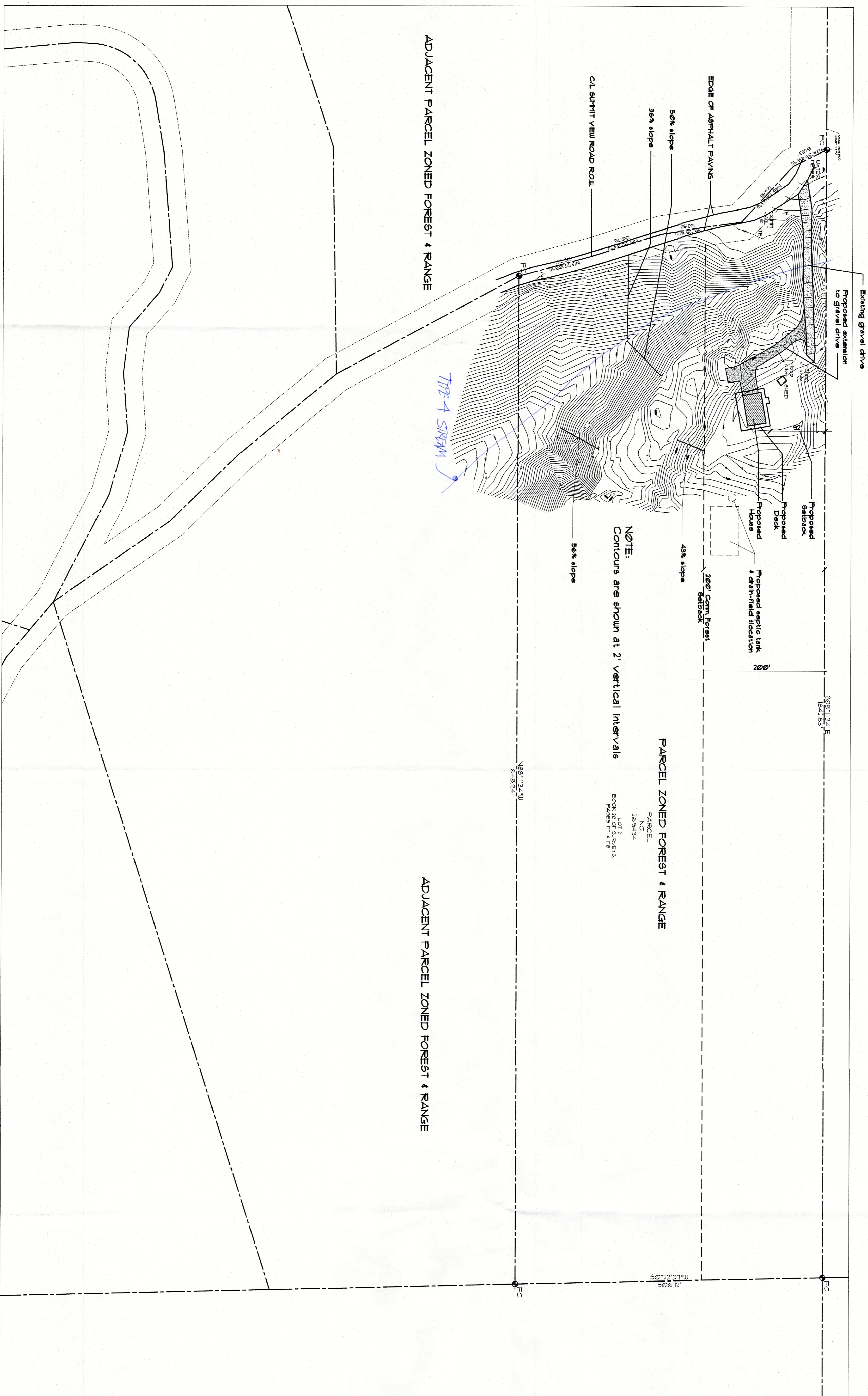

DRAWN BY: \_\_\_\_\_  
 DESIGNED BY: \_\_\_\_\_  
 CHECKED BY: \_\_\_\_\_  
 APPROVED BY: \_\_\_\_\_  
 DATE: 8/15/19  
 REVISIONS: \_\_\_\_\_

MARC BROWN DESIGN

2231 WHITE ROAD  
 CLE ELUM, WASHINGTON 98922  
 206 240 4580 PHONE

JON ELWARD  
 HOUSE

SUNNIT VIEW RD.  
 CLE ELUM, WA 98922

SITE PLAN